

Site Location Plan

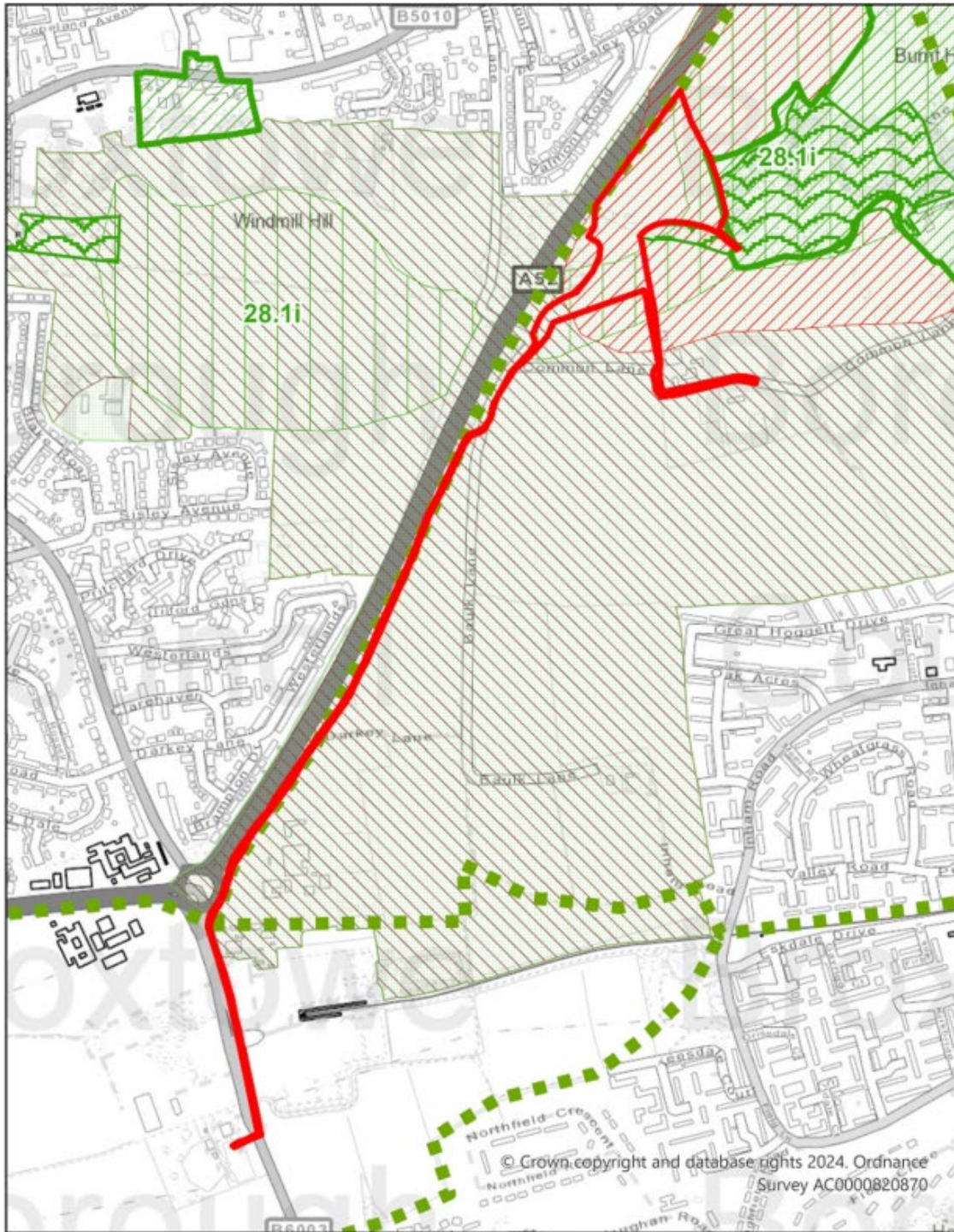

- |  |                                     |
|--|-------------------------------------|
| Site   | Beeston and Stapleford Urban Fringe |
| Green Belt   | Bramcote Wooded Hills               |
| Local Wildlife Site  | Erewash River Corridor              |
| Green Infrastructure Corridor  | Moorgreen Rolling Woodland          |
| Conservation Area  | Nuthall Lowland, Wooded Farmland    |
| Local Green Space (Prominent Areas for Special Protection) Policy 27.1 | Selston and Eastwood Urban Fringe   |
| <b>Local Character Areas</b>   | Strelley Plateau                    |
| Attenborough Wetlands  |                                     |
| Babbington Rolling Farmlands   |                                     |

Site Layout Plan (including access)

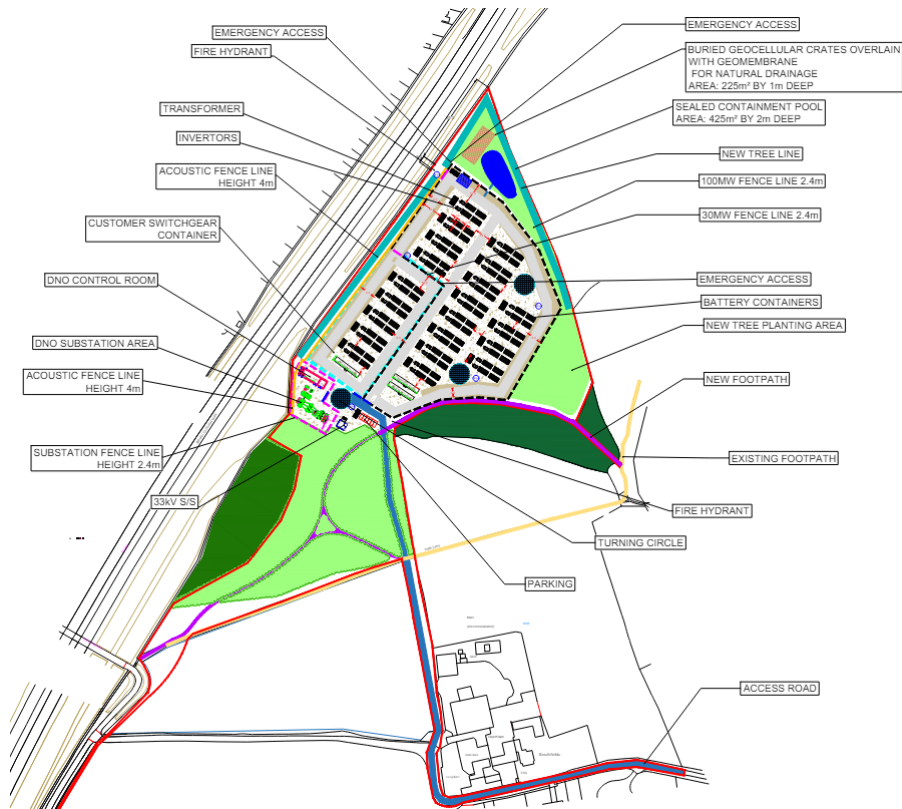

Site Layout Plan

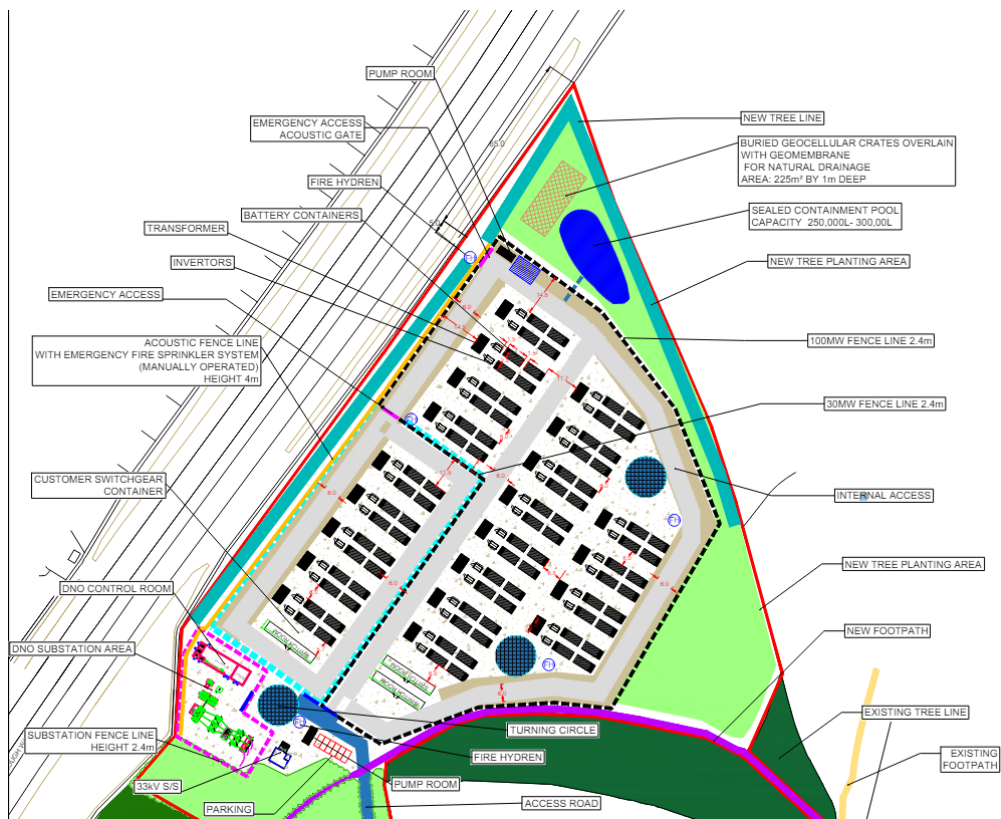



**Cross Section of Site**

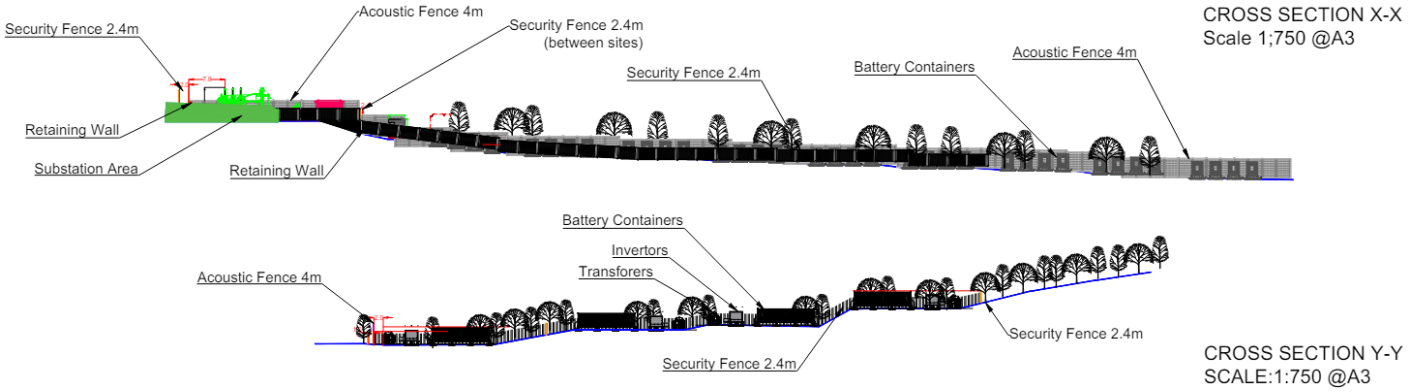

**Battery Container Elevations and Floor Plans**

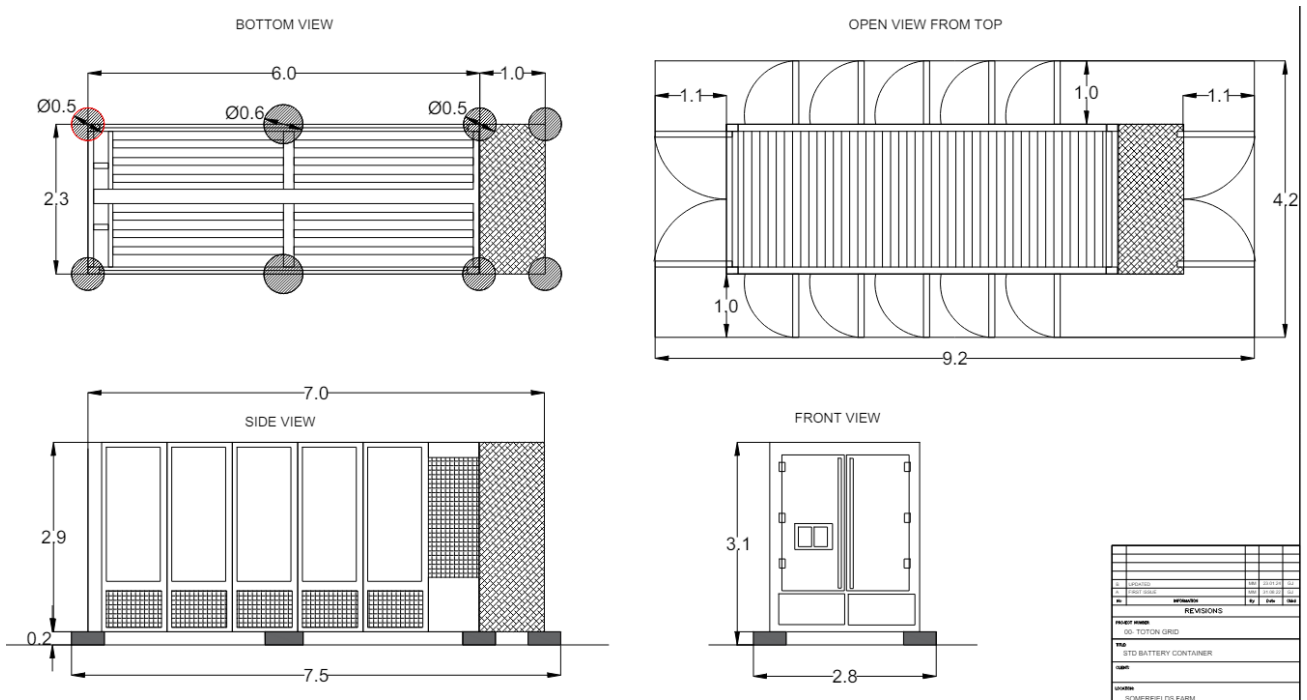

**Inverter & TX Elevations and Floor Plans**

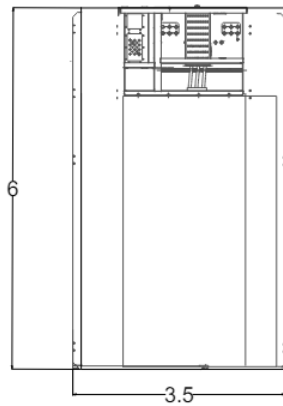

BOTTOM VIEW

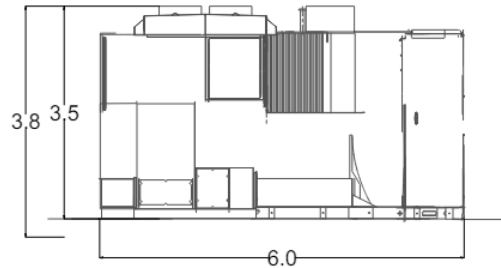

LEFT VIEW

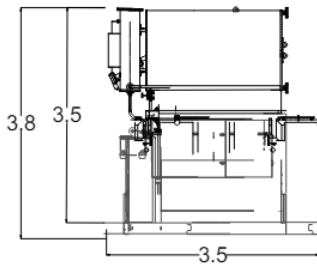

FRONT VIEW

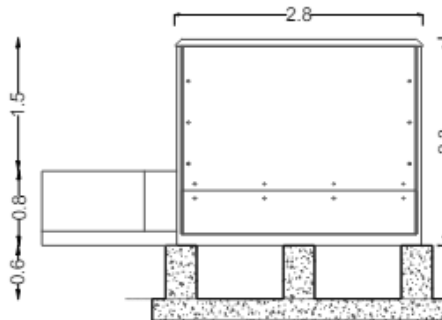

SIDE VIEW

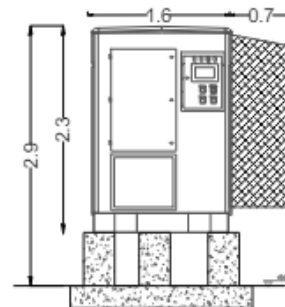

FRONT VIEW

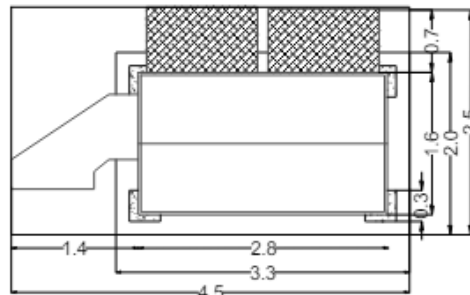

PLAN VIEW

**Transformer Elevations and Floor Plan**

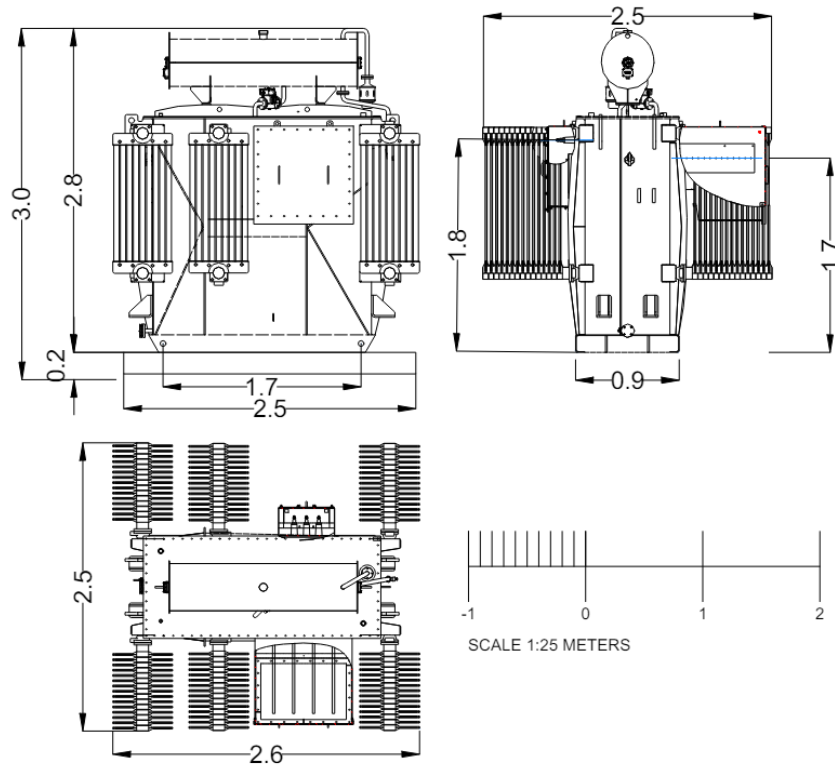

**33KV Sub-Station Elevations and Floor plans**

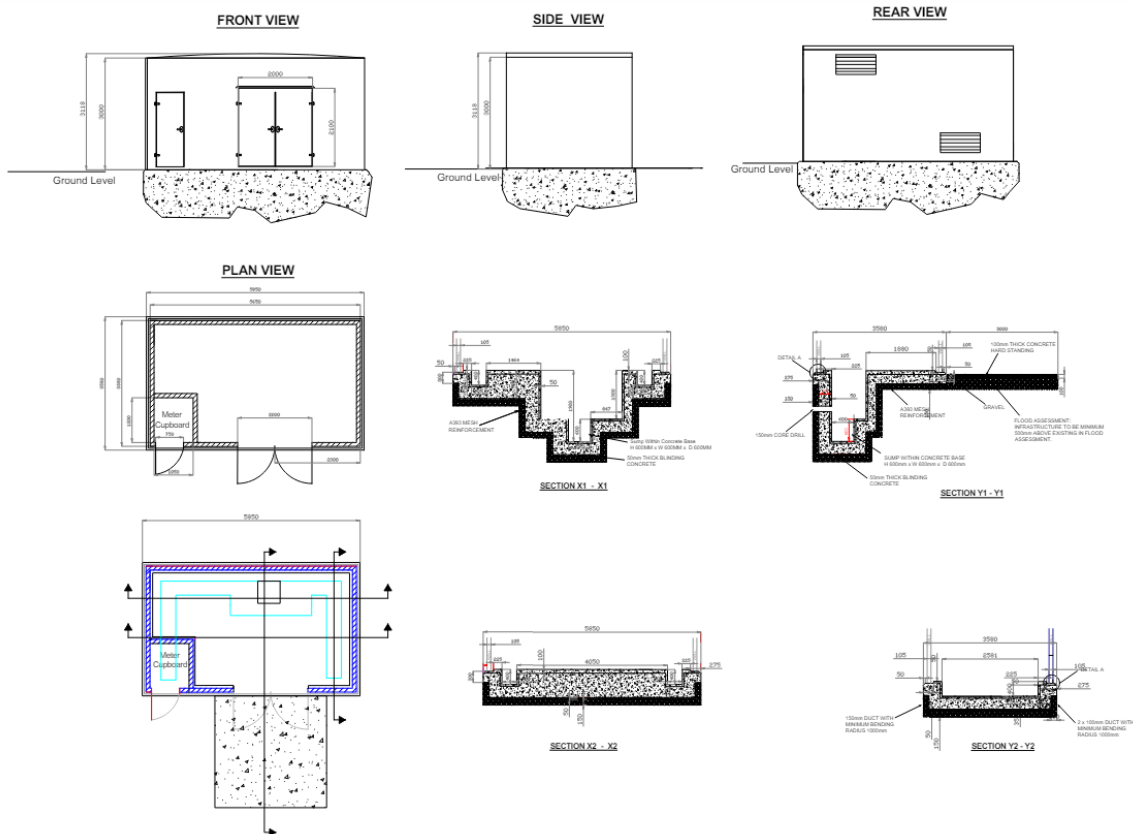

**Switch Gear Container Elevations and Floor Plans**

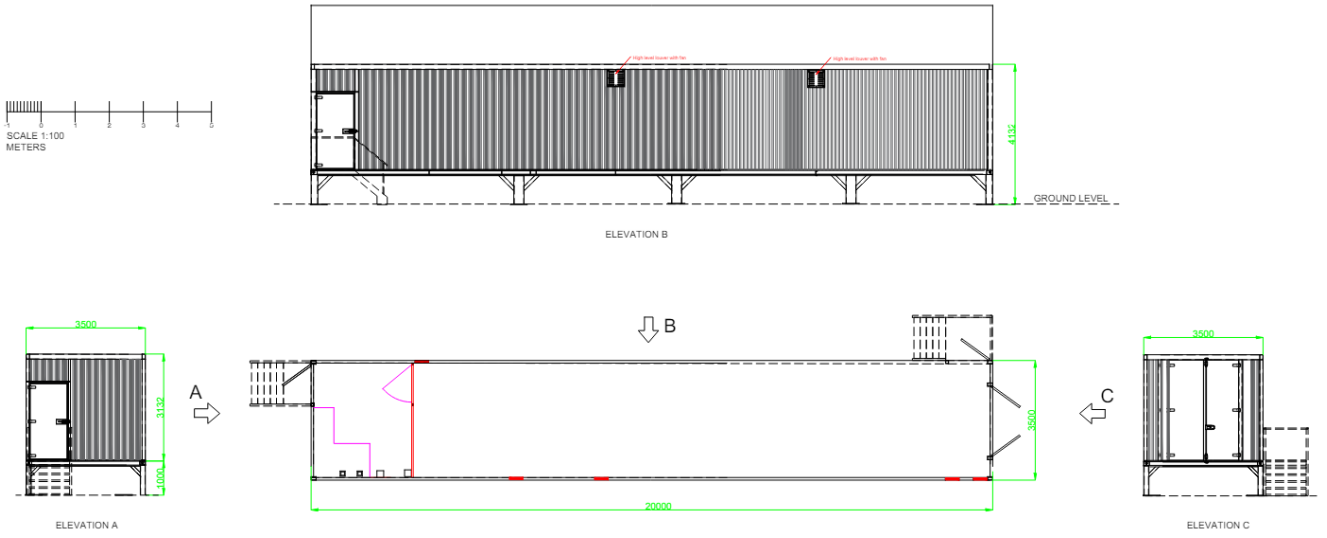

**DNO Control Room**

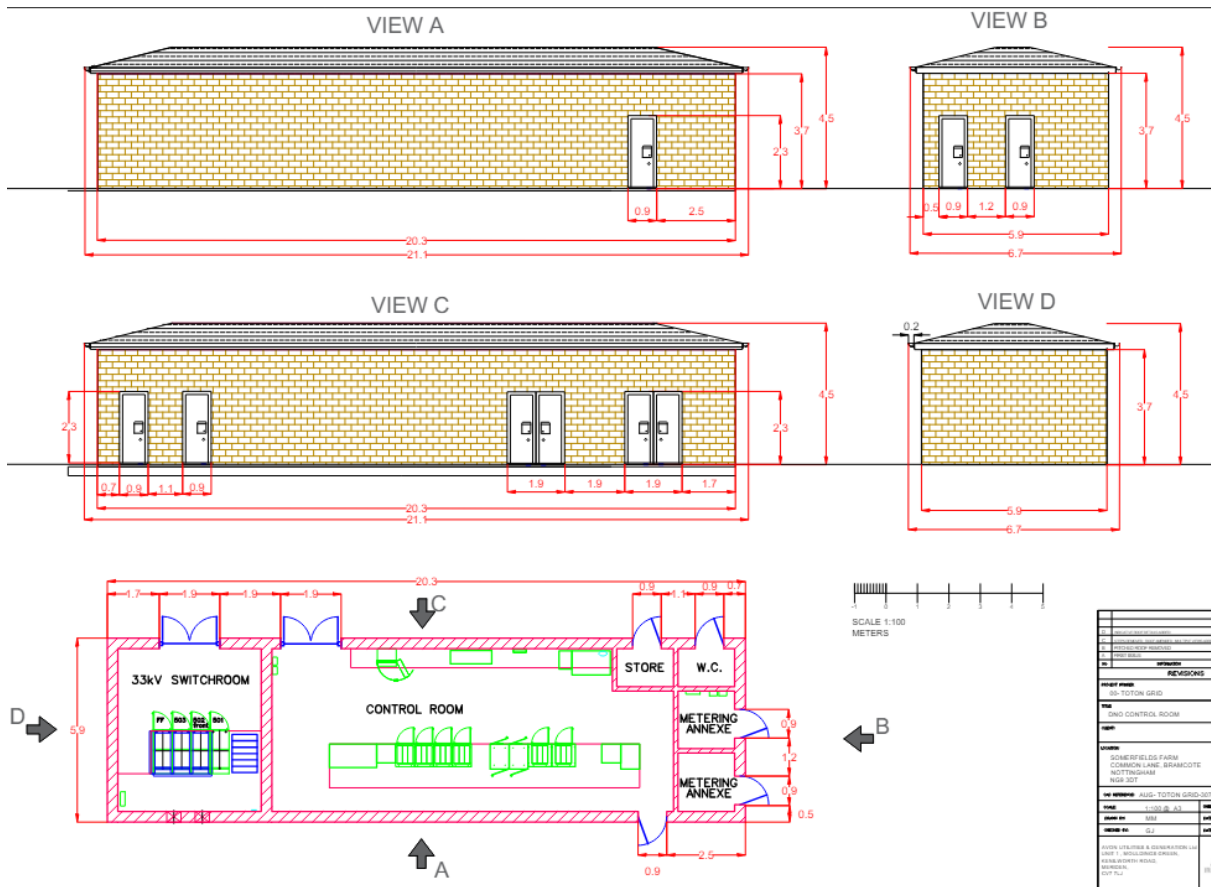

**Substation Elevations and Floor Plans**

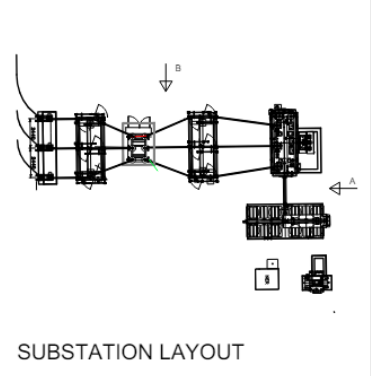
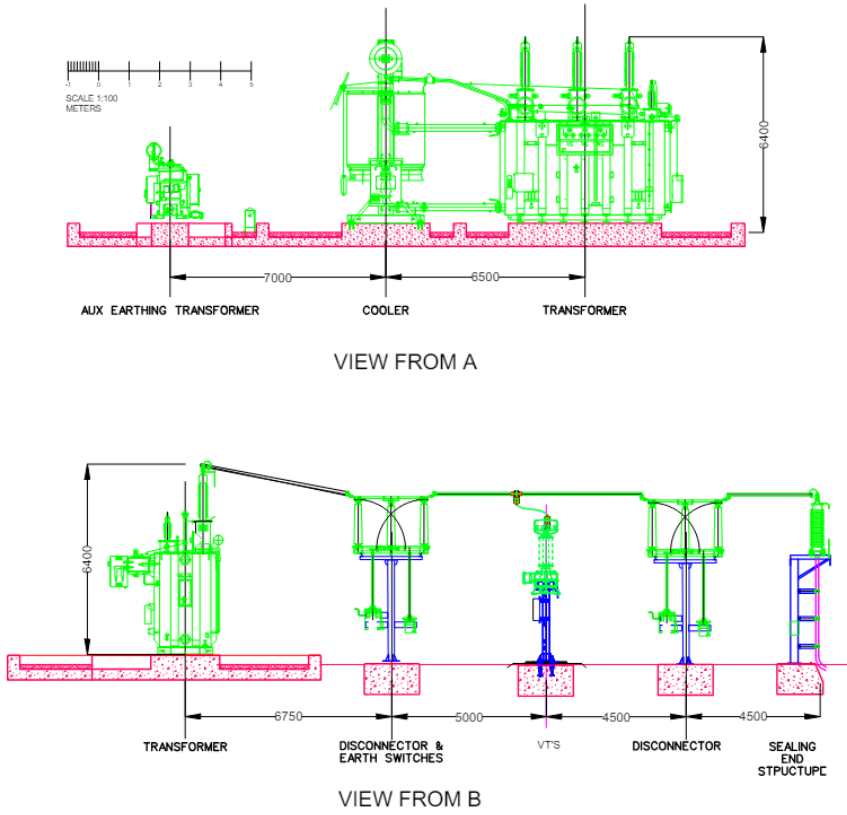

REVISIONS			
No.	Description	By	Date
1	ISSUE FOR GRIP		
<b>PROJECT NAME</b> 20 TON TON GRIP			
<b>FILE</b> SUBSTATION ELEVATIONS			
<b>DATE</b> 31.08.22			
<b>CLIENT</b> SOWER HILLS FARM CLOUGH LANE, SPANACOTE NOTTINGHAM NG5 2BT			
<b>DESIGNER</b> AUG-TOTON GROUP			
<b>NO.</b> 1.100 @ A3	<b>DATE</b> 31.08.22	<b>SCALE</b> 1:100	<b>REV.</b> 1 OF 1
<b>DESIGNER</b> AVON	<b>CHECKED</b> [Signature]	<b>DATE</b> 31.08.22	<b>REV.</b> 1 OF 1
AUTHORIZED & GENERATED BY UNIT 1, MILL LANE GREEN, HOLESBURY ROAD, HEDDERLEY CV10 3JL			

**Pump Room Elevations and Floor Plans**

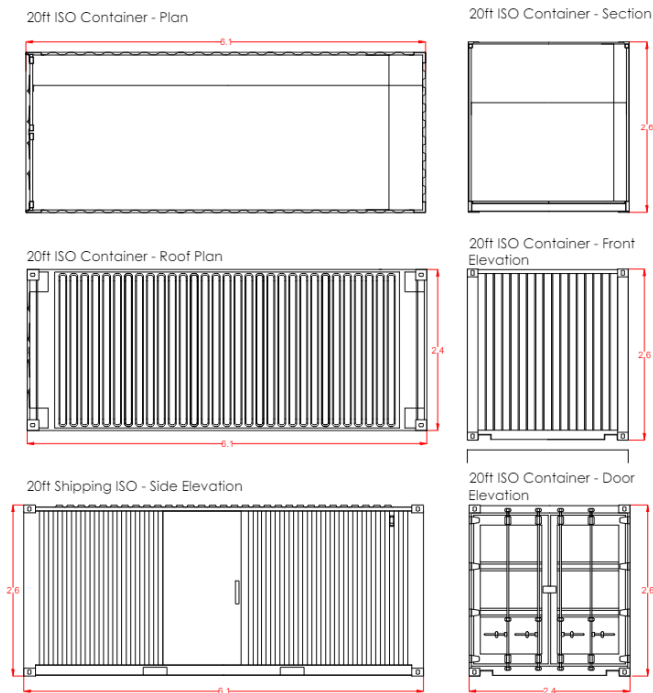

REVISIONS			
No.	Description	By	Date
1	ISSUE FOR GRIP		

**Underground Cabling Cross Section / Layout**

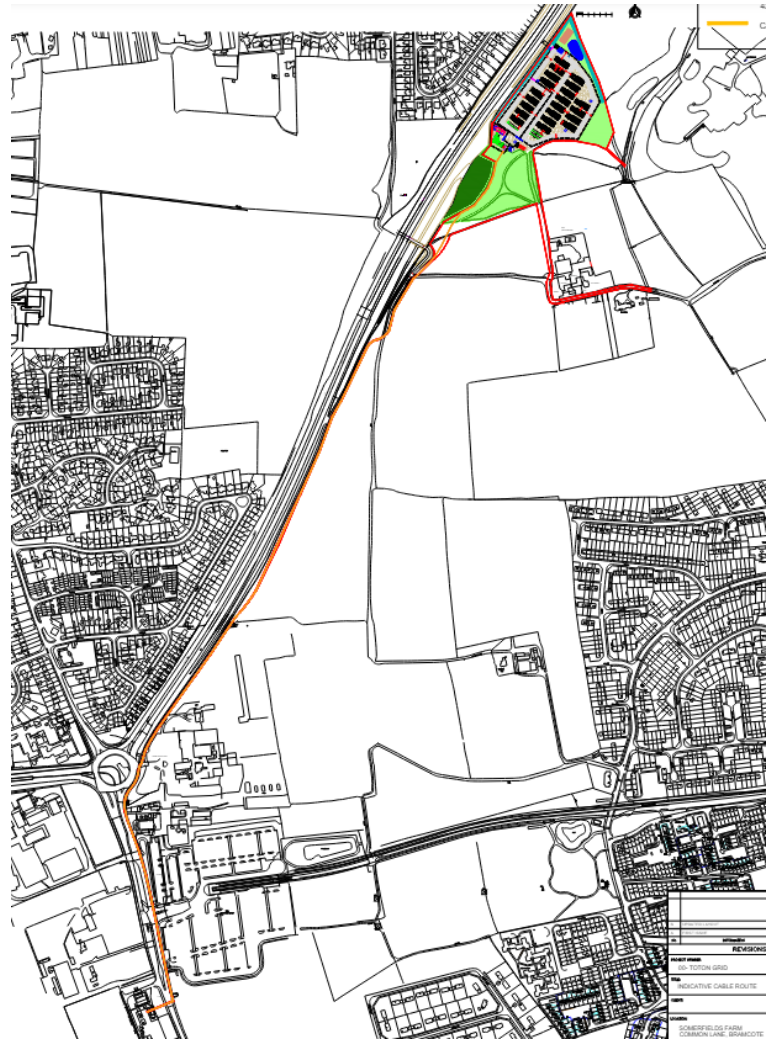
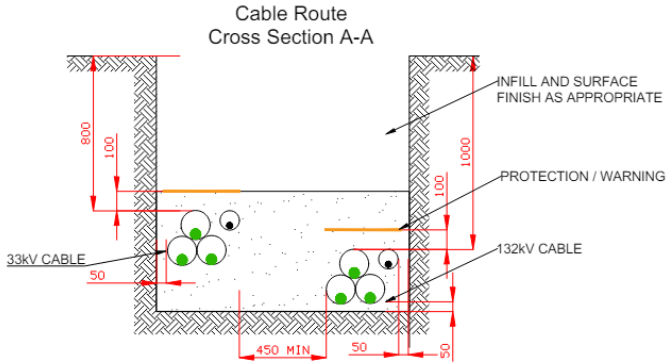



**Visualisation Year 0 – View from PROW Beeston FP22 (south)**



**Visualisation Year 15 – View from PROW Beeston FP22 (south)**



**Development Outline – View from PROW Stapleford BW21 (west)**



**Development Outline – View from PROW Beeston FP23 (north)**



**Photo – Location of proposed battery compound**





Photo – Location of proposed substation



Photo – View from northern field



**Photo – View of battery compound beyond drop in land levels**

